

# Race Instructions

- Stay to the right side of the course until you reach the starting area. Wait for officials to call you to the line
- Lane assignments will be given at the starting line.
- Chase boats will give course correction warnings about lane position and obstacles during race .
- 300 meter breakdown raise hand. Gear failure only.
- After race return to the seaport.
- Warm your crews up on the row to the race course.
- Stay right at all times, and pass oncoming boats on the right Starboard side.
- Stay out of mooring areas they have hidden Winter Sticks.

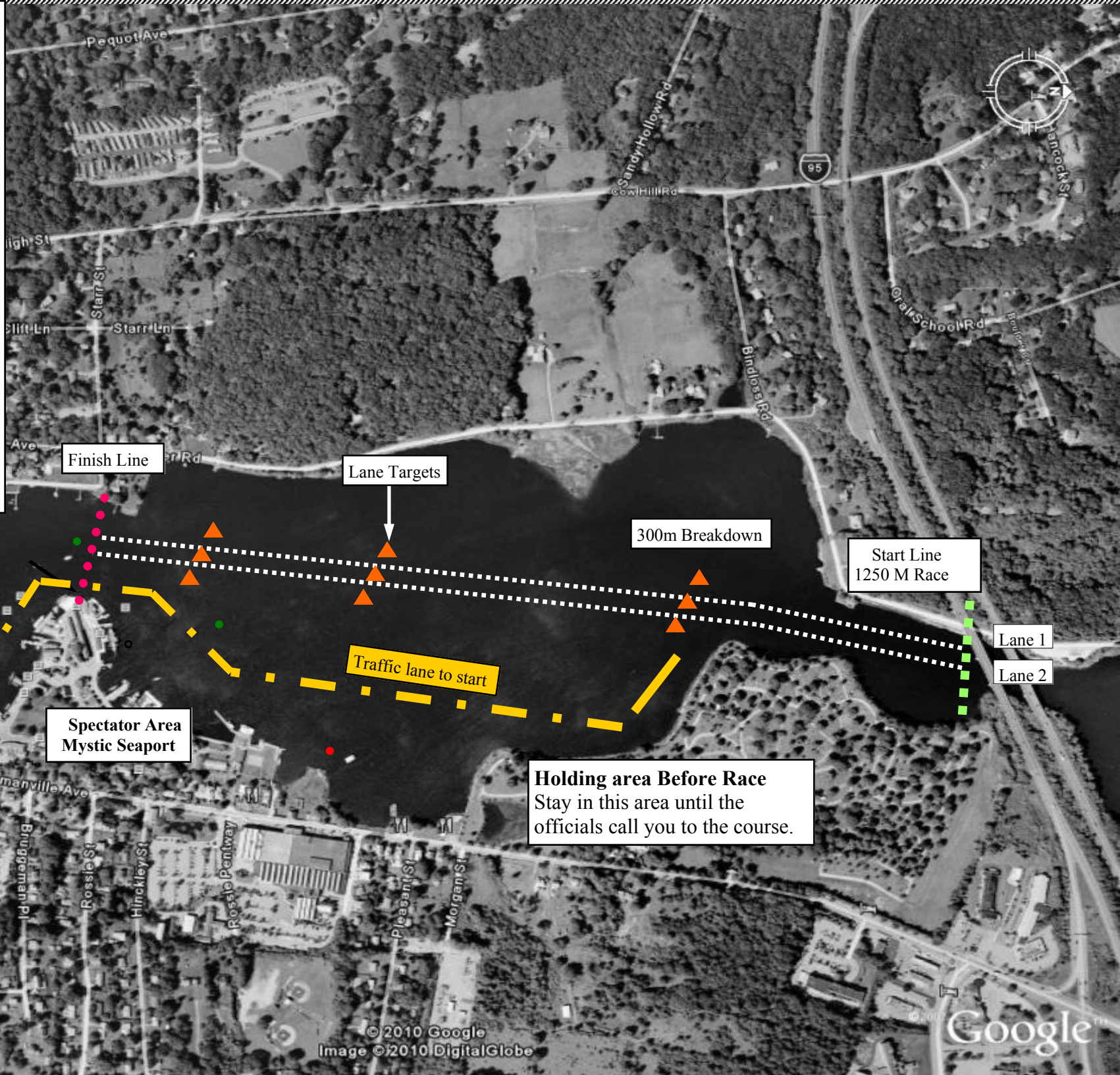

Finish Line

Lane Targets

300m Breakdown

Start Line  
1250 M Race

Lane 1

Lane 2

Danger  
Mooring  
Area

Traffic lane to start

Spectator Area  
Mystic Seaport

Dock

**Holding area Before Race**  
Stay in this area until the  
officials call you to the course.